

**PROJECT:**

UNION BANK BUILDING  
ADAPTIVE REUSE  
FLOORS: B-2

**CONSULTING TEAM:**

TYLER ERICSON,  
JONAH FREE,  
RYAN HEALEY,  
DAN KARLIN,  
JACKSON LASSETER

**ADVISORS:**

JOSH GROSSMAN,  
KEITH CORNELIUS

SCALE: ¼"=1'-0"

DATE: 02.15.19

PL.

1

5

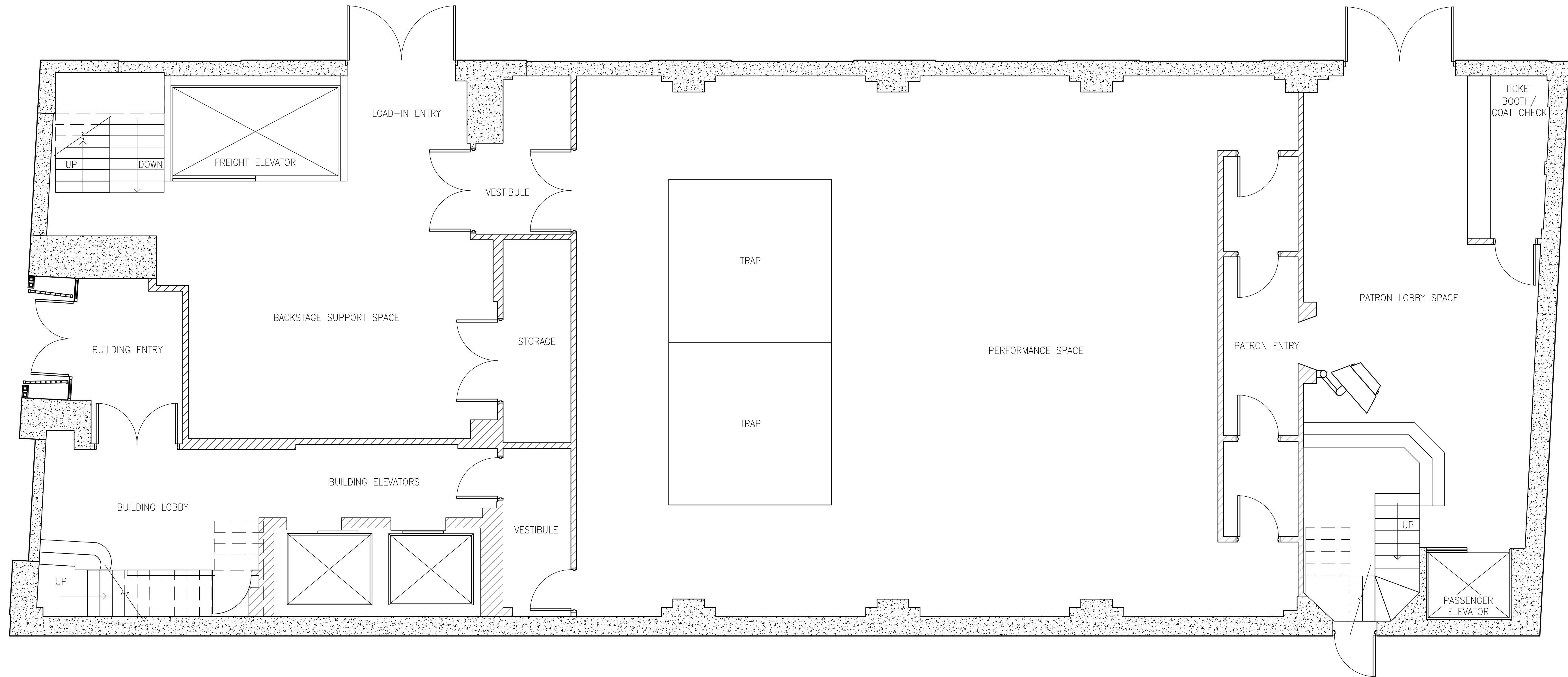

PROJECT:

UNION BANK BUILDING  
ADAPTIVE REUSE  
FLOORS: B-2

CONSULTING TEAM:

TYLER ERICSON,  
JONAH FREE,  
RYAN HEALEY,  
DAN KARLIN,  
JACKSON LASSETER

ADVISORS:

JOSH GROSSMAN,  
KEITH CORNELIUS

SCALE: 3/4"=1'-0"

DATE: 02.15.19

PL.

2

5

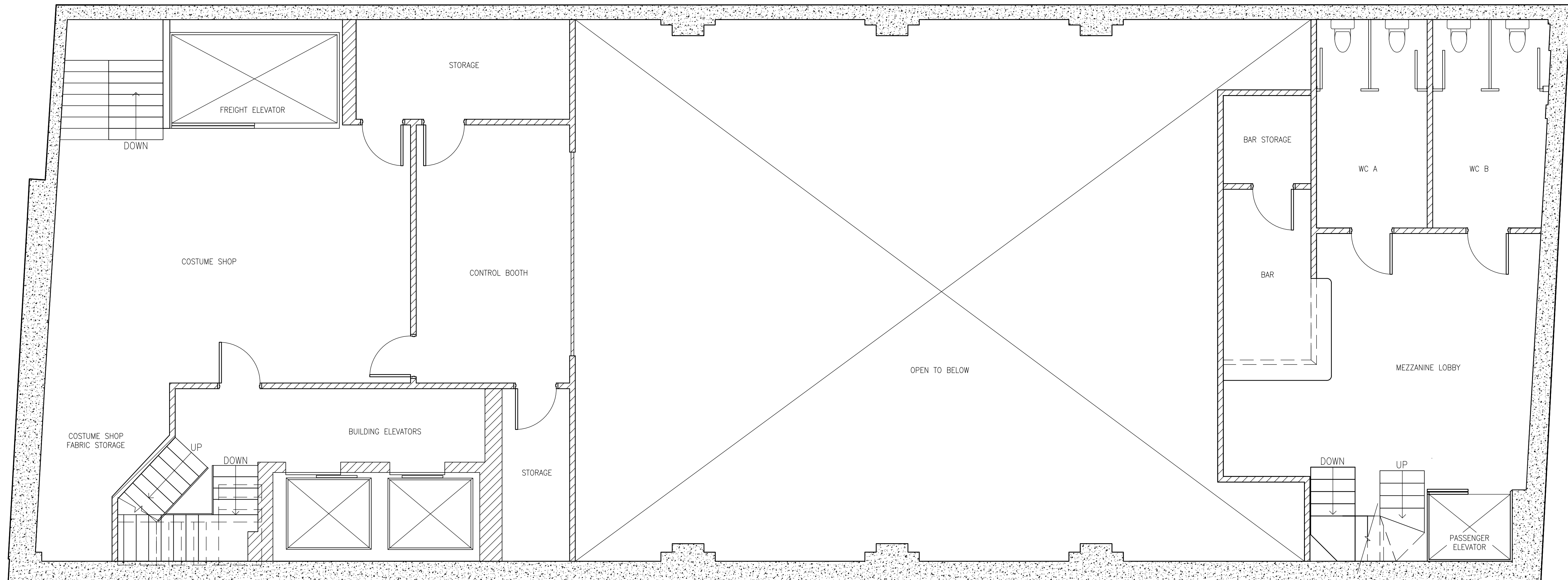

**PROJECT:**

UNION BANK BUILDING  
ADAPTIVE REUSE  
FLOORS: B-2

**CONSULTING TEAM:**

TYLER ERICSON,  
JONAH FREE,  
RYAN HEALEY,  
DAN KARLIN,  
JACKSON LASSETER

**ADVISORS:**

JOSH GROSSMAN,  
KEITH CORNELIUS

SCALE: ¼"=1'-0"

DATE: 02.14.19

PL.

3

5

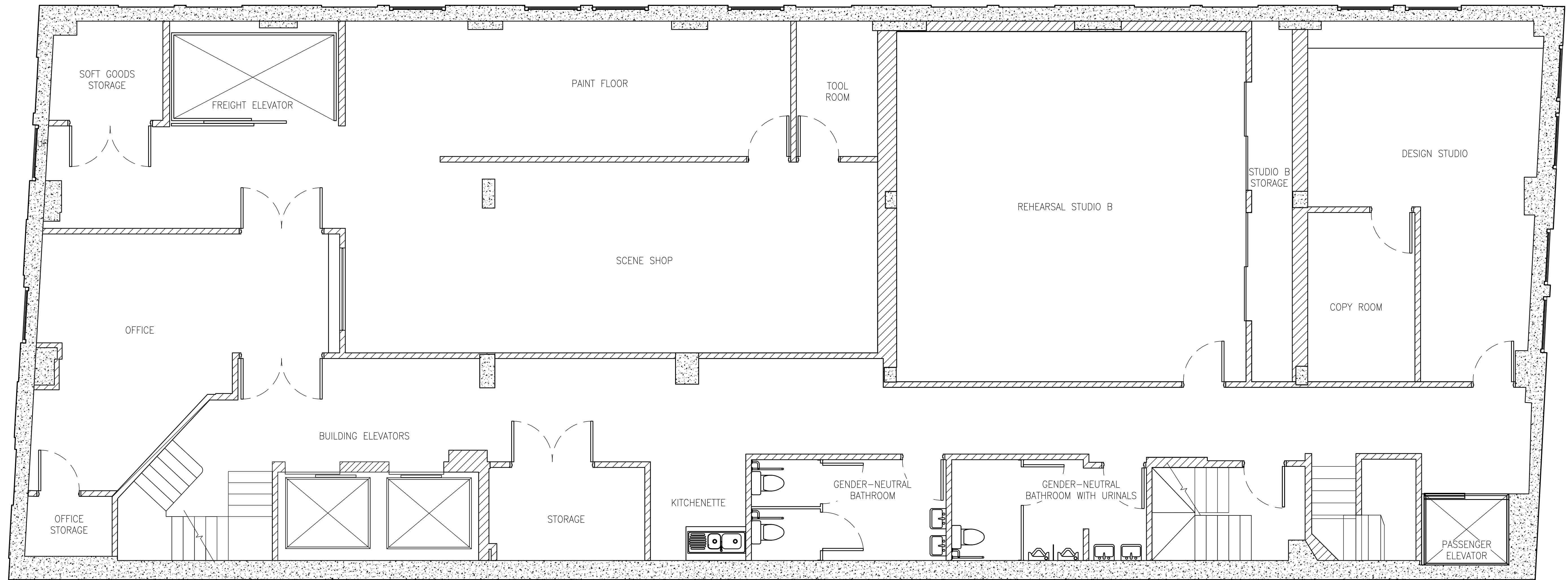

PROJECT:

UNION BANK BUILDING  
ADAPTIVE REUSE  
FLOORS: B-2

CONSULTING TEAM:

TYLER ERICSON,  
JONAH FREE,  
RYAN HEALEY,  
DAN KARLIN,  
JACKSON LASSETER

ADVISORS:

JOSH GROSSMAN,  
KEITH CORNELIUS

SCALE: ¼"=1'-0"

DATE: 02.14.19

PL.

4

5



PROJECT:

UNION BANK BUILDING  
ADAPTIVE REUSE  
FLOORS: B-2

CONSULTING TEAM:

TYLER ERICSON,  
JONAH FREE,  
RYAN HEALEY,  
DAN KARLIN,  
JACKSON LASSETER

ADVISORS:

JOSH GROSSMAN,  
KEITH CORNELIUS

SCALE: 3/4"=1'-0"

DATE: 02.15.19

PL.

5

5